



Stay Ahead

BANNARI AMMAN PUBLIC SCHOOL
(SENIOR SECONDARY) AFFILIATED TO CBSE NEW DELHI
ALATHUKOMBAI SATHYAMANGALAM ERODE DISTRICT - 638 401

ORGANIZES INTERSCHOOL COMPETITIONS

**WIN
CASH PRIZE
Rs 60,000**

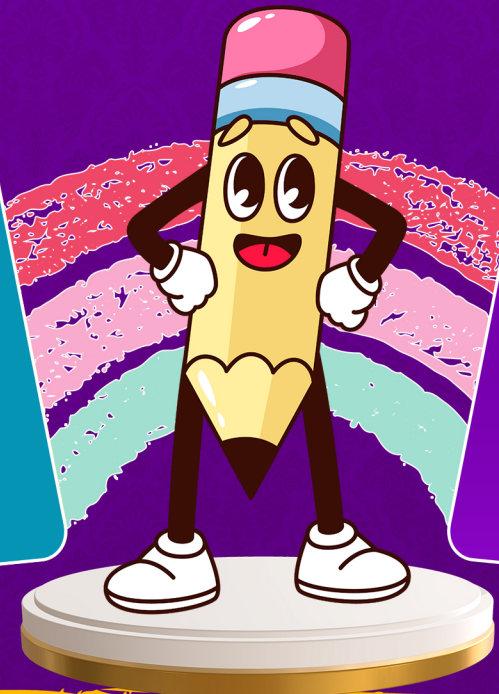

**NEXIS
GLOBAL
VISIONARIES
CHALLENGES**

**THEME:
SUSTAINABLE DEVELOPMENT GOALS**

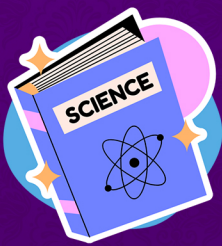

SCIENCE PROJECTS

Category 1: Grade VI to VIII
Category 2: Grade IX to XII

LANGUAGE

Elocution: English

Elocution: Tamil

Category 1: Grade VI to VIII
Category 2: Grade IX to XII



SMART QUIZ

PHASE 1: Written

PHASE 2: Oral

Category 1: Grade VI to VIII
Category 2: Grade IX to XII

WEALTH FROM WASTE

Category 1: Grade III to V
Category 2: Grade VI to VIII



VISUAL ART

Art

Category 1: Grade III to V

Poster Presentation

Category 1: Grade VI to VIII
Category 2: Grade IX to XII

**EVENT DATE
10.11.2024
(SUNDAY)**
**LAST DATE FOR
REGISTRATION
05.11.2024**
FOR REGISTRATION



STREET PLAY

Women Empowerment /
Anti – Drug Awareness

Category 1: Grade IX to XII



MIME

Category 1: Grade VI to VIII

Category 2: Grade IX to XII

PERFORMING ART

Dance & Singing

Category 1: Grade III to V

Category 2: Grade VI to VIII

Category 3: Grade IX to XII



**For Registration
Scan QR Code**



CALL FOR MORE INFO
9944 890 890

01 Science Projects

- Originality and Creativity
- Scientific Method
- Individual / Teams of 2 may participate

02 Smart Quiz

- Teams of two members from the same school can take part in the quiz.
- Answer sheets will be provided for the written prelims
- Top scoring teams will qualify for the Phase 2.
- Multiple teams can be registered from the same school

03 Art

- A4 charts will be provided
- Colouring materials should be bought

Poster Presentation

- Duration: 2 – 3 mins
- The students can bring posters (Any size)

04 Dance

- Folk / contemporary
- Duration: Max 3 minutes
- Cinematic songs are expressly prohibited
- Decent costumes with props are allowed
- Solo and group of 4 – 6 participants are permitted

Singing

- Duration: 2–3 mins
- Devotional / patriotic and instruments are allowed.
- Solo and group of 4 – 6 are eligible to participate.



05 Mime

- Team of 8 – 12 from the same school will be authorized to participate
- Duration: 3 – 5 minutes
- No act shall contain any offensive, obscene, disrespectful actions or gestures.
- Background music is acceptable.
- Costumes are permitted but should be judicious. The focus should be on creativity, clarity, gestures and expressions

06

Street Play - Women Empowerment / Anti - Drug Awareness

- Team of 8 – 12 participants from the same school are allowed
- Duration: 3 – 5 minutes
- No act shall contain any offensive, obscene, disrespectful actions or gestures.
- Background music may be utilized.
- Props and costumes are permitted but should be judicious.



07

Wealth From Waste

- Originality and Creativity
- Individual

RULES & REGULATIONS

- All the participants are requested to report to the hosting school along with the parents / teachers ON / BEFORE 8.30 AM.
- The performance must not exceed the specified time limit.
- A copy of ID proof of the participants must be enclosed along with the entry form.
- On-site registrations are NOT accepted.
- The participants must carry their school ID card.
- Lunch/refreshment will be provided for all the participants at FREE OF COST
- The Judge's decision will be final.